

From the Walter Wanger Production

I'M IN THE MO

Scored by

JOHNNY WARRINGTON

1st Saxophone E^b Alto

Moderately Solo

RPO 815

f

A

mf Soli

mf

Softly

ppp

B Soli

mf

No Soli

mf Soli

mf

Copyright 1935 Robbins Music Corporation, 799 Seventh Ave., New York, N. Y.

Copyright 1947 ROBBINS MUSIC CORPORATION, 799 Seventh Ave., New York, N. Y.

International Copyright Secured and Reserved

Made in U.S.A.

All rights reserved including public performance for profit

Any arrangement or adaptation of this composition without the consent of the owner is an infringement of copyright

"EVERY NIGHT AT EIGHT"

OD FOR LOVE

Lyric and Melody by
JIMMY McHUGH
and **DOROTHY FIELDS**

Ask Your Dealer for
ROBBINS ALL-AMERICAN SERIES OF MODERN RHYTHM CHORUSES
10 Standard Hits Improvised
 for Bb TENOR SAX by **TEX BENEKE**

I'M IN THE MO

Scored by

JOHNNY WARRINGTON

2nd Saxophone B^b Tenor

Moderately

RPO
815

Copyright 1935 Robbins Music Corporation, 799 Seventh Ave., New York, N. Y.
 Copyright 1947 ROBBINS MUSIC CORPORATION, 799 Seventh Ave., New York, N. Y.
 International Copyright Secured and Reserved Made in U.S.A.
 All rights reserved including public performance for profit
 Any arrangement or adoption of this composition without the consent of the owner is an infringement of copyright

"EVERY NIGHT AT EIGHT"

OD FOR LOVE

Lyric and Melody by
JIMMY McHUGH
and **DOROTHY FIELDS**

Ask Your Dealer for

ROBBINS ALL-AMERICAN SERIES OF MODERN RHYTHM CHORUSES

10

Standard Hits Improvised
for Bb TENOR SAX by

DEANE KINCAIDE

From the Walter Wanger Production

I'M IN THE MO

Scored by

JOHNNY WARRINGTON

3rd Saxophone Eb Alto

Moderately

RPO
815

mf

A

mf Soli

mf

Softly

ppp

B *Soli*

mf

No Soli

mf Soli

mf

Copyright 1935 Robbins Music Corporation, 799 Seventh Ave., New York, N. Y.

Copyright 1947 ROBBINS MUSIC CORPORATION, 799 Seventh Ave., New York, N. Y.

International Copyright Secured and Reserved

Made in U.S.A.

All rights reserved including public performance for profit

Any arrangement or adaptation of this composition without the consent of the owner is an infringement of copyright

"EVERY NIGHT AT EIGHT"

OD FOR LOVE

Lyric and Melody by
JIMMY McHUGH
and **DOROTHY FIELDS**

Ask Your Dealer for
ROBBINS ALL-AMERICAN SERIES OF MODERN RHYTHM CHORUSES
10 Standard Hits Improvised
 for CLARINET by **IRVING FAZOLA**

From the Walter Wanger Production

I'M IN THE MO

Scored by

JOHNNY WARRINGTON

4th Saxophone B \flat Tenor

Moderately

RPO
815

Copyright 1935 Robbins Music Corporation, 799 Seventh Ave., New York, N. Y.

Copyright 1947 ROBBINS MUSIC CORPORATION, 799 Seventh Ave., New York, N. Y.

International Copyright Secured and Reserved

Made in U.S.A.

All rights reserved including public performance for profit

Any arrangement or adaptation of this composition without the consent of the owner is an infringement of copyright

tion "EVERY NIGHT AT EIGHT"

MOD FOR LOVE

Lyric and Melody by
JIMMY McHUGH
and **DOROTHY FIELDS**

- Staff 1:** Features triplet markings (3) and a first ending bracket.
- Staff 8:** Features a **SOLI** instruction, a **UNIS.** instruction, a **SOLI** instruction, and a **TUTTI** instruction.
- Staff 10:** Includes a **SOLI** instruction and dynamics of **f**, **mf**, and **f**.

Ask Your Dealer for . . .

ROBBINS ALL-AMERICAN SERIES OF MODERN RHYTHM CHORUSES

10

Standard Hits Improvised
for Bb TENOR SAX by

TEX BENEKE

I'M IN THE MO

Scored by

JOHNNY WARRINGTON

5th Saxophone E^b Baritone

Moderately

RPO
815

A

mf

mf Soli

mf

B Soli

mf

NO SOLI

mf SOLI

mf

Copyright 1935 Robbins Music Corporation, 799 Seventh Ave., New York, N. Y.

Copyright 1947 ROBBINS MUSIC CORPORATION, 799 Seventh Ave., New York, N. Y.

International Copyright Secured and Reserved

Made in U.S.A.

All rights reserved including public performance for profit

All rights reserved including public performance for profit
Any arrangement or adaptation of this composition without the consent of the owner is an infringement of copyright

ion "EVERY NIGHT AT EIGHT"

DOD FOR LOVE

Lyric and Melody by
JIMMY McHUGH
and **DOROTHY FIELDS**

From the Walter Wanger Production

I'M IN THE MOOD

1st Trumpet in B^b

Scored by
JOHNNY WARRINGTON

Moderately

RPO
815

mf

A I'm in the mood for love — Simply because you're near me. Funny but when you're

mf
To Solotone Mute

near me — I'm in the mood for love. Heaven was in your eyes

Bright as the stars were under. Oh! Is it any wonder I'm in the mood for love.

B Why stop to think of whether this little dream might fade we'll put our hearts together.

mf

Now we are one, I'm not afraid. If there's a cloud a-bove. If it should rain we'll

mf (*tutti*)

Copyright 1935 Robbins Music Corporation, 799 Seventh Ave., New York, N. Y.

Copyright 1947 ROBBINS MUSIC CORPORATION, 799 Seventh Ave., New York, N. Y.

International Copyright Secured and Reserved

Made in U.S.A.

All rights reserved including public performance for profit

Any arrangement or adaptation of this composition without the consent of the owner is an infringement of copyright

in "EVERY NIGHT AT EIGHT"

DOD FOR LOVE

Lyric and Melody by

JIMMY McHUGH
and **DOROTHY FIELDS**

let it. *But for tonight for-get it. I'm in the mood for love.*

OPEN

2. *TO CUP MUTE*

TO CUP MUTE

C SOLI *f* TUTTI *f*

SOLI *f* TUTTI *f*

SOLI *mf*

SOLI *mf*

TUTTI *f*

TUTTI *f*

D *mf* *f*

mf *f*

SOLI *mf*

SOLI *mf*

TUTTI *f* OPEN BROADLY

TUTTI *f* OPEN BROADLY

E *f* BIG BREATH *ff*

f BIG BREATH *ff*

f SOFTER *mf* HEAVY *f*

f SOFTER *mf* HEAVY *f*

Ask Your Dealer for . . .

ROBBINS ALL-AMERICAN SERIES OF MODERN RHYTHM CHORUSES

10

Standard Hits Improvised
for TRUMPET by

ROY ELDRIDGE

From the Walter Wanger Produc

I'M IN THE MO

Scored by

JOHNNY WARRINGTON

2nd Trumpet in B \flat

Moderately

RPO
815

A

mf

mf
To Solotone Mute

B

Soli
mf

Copyright 1935 Robbins Music Corporation, 799 Seventh Ave., New York, N. Y.
Copyright 1947 **ROBBINS MUSIC CORPORATION**, 799 Seventh Ave., New York, N. Y.
International Copyright Secured and Reserved
Made in U.S.A.

All rights reserved including public performance for profit

tion "EVERY NIGHT AT EIGHT"

DOD FOR LOVE

Lyric and Melody by
JIMMY McHUGH
and **DOROTHY FIELDS**

From the Walter Wanger Production

I'M IN THE MOOD

3rd Trumpet in B \flat

Scored by
JOHNNY WARRINGTON

Moderately

RPO
815

A

mf

To Solotone Mute

mf

B

Soli

mf

mf

Copyright 1935 Robbins Music Corporation, 799 Seventh Ave., New York, N. Y.

Copyright 1947 ROBBINS MUSIC CORPORATION, 799 Seventh Ave., New York, N. Y.

International Copyright Secured and Reserved

Made in U.S.A.

All rights reserved including public performance for profit

Any arrangement or adaptation of this composition without the consent of the owner is an infringement of copyright

tion "EVERY NIGHT AT EIGHT"

GOOD FOR LOVE

Lyric and Melody by
JIMMY McHUGH
and **DOROTHY FIELDS**

The musical score is written for trumpet and consists of several systems of music. It includes various performance instructions and dynamics:

- System 2:** Starts with a second ending bracket labeled "2.". The bass line has a note marked "TO CUP MUTE".

Ask Your Dealer for . . .

ROBBINS ALL-AMERICAN SERIES OF MODERN RHYTHM CHORUSES

10 Standard Hits Improvised
for TRUMPET by **YANK LAWSON**

"EVERY NIGHT AT EIGHT"

OD FOR LOVE

Lyric and Melody by
JIMMY McHUGH
and **DOROTHY FIELDS**

Ask Your Dealer for . . .

ROBBINS ALL-AMERICAN SERIES OF MODERN RHYTHM CHORUSES

10 Standard Hits Improvised for TRUMPET by **ROY ELDRIDGE**

From the Walter Wanger Production

I'M IN THE MO

Scored by

JOHNNY WARRINGTON

2nd Trombone

Moderately

RPO
815

mf

A

mf
TO SOLO TONE

mf

mf

B *unison*

mp
Soli

mf
tutti

Copyright 1935 Robbins Music Corporation, 799 Seventh Ave., New York, N. Y.
Copyright 1947 ROBBINS MUSIC CORPORATION, 799 Seventh Ave., New York, N. Y.
International Copyright Secured and Reserved. Made in U.S.A.

All rights reserved including public performance for profit
Any arrangement or adaptation of this composition without the consent of the owner is an infringement of copyright

"EVERY NIGHT AT EIGHT"

OD FOR LOVE

Lyric and Melody by
JIMMY McHUGH
and **DOROTHY FIELDS**

Ask Your Dealer for . . .

ROBBINS ALL-AMERICAN SERIES OF MODERN RHYTHM CHORUSES

10

Standard Hits Improvised
for Eb ALTO SAX by

BENNY CARTER

I'M IN THE MO

Scored by

JOHNNY WARRINGTON

3rd Trombone

Moderately

RPO
815

mf

A

mf

To SOLO TONE

mf

B UNISON

mp

Soli

mf

Tutti

mf

mf

"EVERY NIGHT AT EIGHT"

OD FOR LOVE

Lyric and Melody by
JIMMY McHUGH
and **DOROTHY FIELDS**

Ask Your Dealer for . . .

ROBBINS ALL-AMERICAN SERIES OF MODERN RHYTHM CHORUSES

10

Standard Hits Improvised
for Bb TENOR SAX by

TEX BENEKE

I'M IN THE MOOD

Bass

Scored by

JOHNNY WARRINGTON

Moderately

RPO
815

A *mf* Dick-vocal

mf I'm In The Mood For Love Simply be-cause you're near me

Fun-ny, but when you're near me I'm In The Mood For Love

Heav-en is in your eyes Brighter as the stars were under

Oh! Is it an-y won-der I'm In The Mood For Love?

B

Why stop to think of wheth-er This little dream might fade?

We've put our hearts to-gether Now we are one, I'm not a-fraid!

If there's a cloud a-bove If it should rain we'll let it

But for to-night, for-get it! I'm In the Mood For Love.

Copyright 1935 Robbins Music Corporation, 799 Seventh Ave., New York, N. Y.

Copyright 1947 **ROBBINS MUSIC CORPORATION**, 799 Seventh Ave., New York, N. Y.

International Copyright Secured and Reserved

Made in U.S.A.

All rights reserved including public performance for profit

Any arrangement or adaptation of this composition without the consent of the owner is an infringement of copyright

ion "EVERY NIGHT AT EIGHT"

DOD FOR LOVE

Lyric and Melody by

JIMMY McHUGH
and **DOROTHY FIELDS**

Love. *f* *mf*

mp

mf

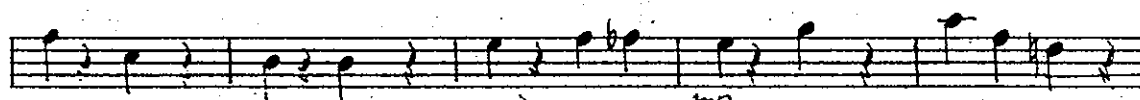

mp

mf

D

mp

mf

E

f

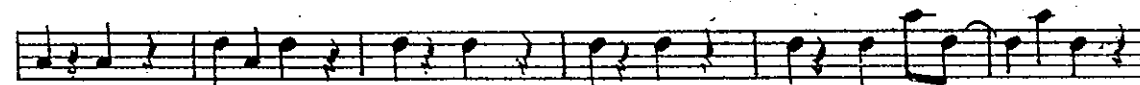

mp

f

Ask Your Dealer for

ROBBINS ALL-AMERICAN SERIES OF MODERN RHYTHM CHORUSES

10

Standard Hits Improvised
for BASS by

JIMMY BLANTON

I'M IN THE MOOD

Guitar

Scored by

JOHNNY WARRINGTON

Moderately

RPO 815

mf

C Em7 C D7 D7 G^bm⁷ G^b D7 Dm7 Dm7 G⁺7

A

mf

C Em7 C Dm7 Dm7 G7 G9 B7 C

Im In The Mood For Love *Simply be-cause you're near me*

Em7 E^bdim E^bm⁶ Dm7 Dm7 G7 Em7 C Dm7 G7

Fun-ny, but when you're near me *I'm In The Mood For Love*

C Em7 C Dm7 Dm7 G7 G9 B7 C

Heav-en is in your eyes *Bright as the stars we're under*

Em7 E^bdim E^bm⁶ Dm7 Dm7 G7 C

Oh! Is it an-y wonder *I'm In The Mood For Love?*

B Dm7 G9 G9 Em7 C Gm^b A7 Fm^b G9 Em7 C

Why stop to think of wheth-er *This lit-tle dream might fade?*

Am^b Am7 B⁺9 B9 Em Baug Em7 Cm^b D7 Fm^b G9

We've put our hearts to-gether *Now we are one, I'm not a-fraid!*

C Em7 C Dm7 Dm7 G7 G9 B7 C

mf *If there's a cloud a - bove* *If it should rain we'll let it*

Em7 E^bdim E^bm⁶ Dm7 Dm7 G7 G⁺9 C¹dim Dm7 G7

But for to-night, for - get it! *I'm In The Mood For Love.*

2 C Fm7 Gm7 Fm7 Bb9^b Bb9 Am7 D9

Love. *J* *mf*

Section "EVERY NIGHT AT EIGHT"

DOD FOR LOVE

Lyric and Melody by
JIMMY McHUGH
and **DOROTHY FIELDS**

C G B7 B+7 C F9 D9 D7 D9 F#7G

mp

Bm7 B^bdim Am7 Am7 D7 D+7 Bm7 G Am9 Ab9

mf

G B7 B+7 C F9 D9 D7 D9 F#7G

mp

Bm7 B^bdim Am7 Am7 D7 D+7 G

mf

D Am7 D7 Bm7 G Cm6 D9b G

mp

Em6 F#7 F#7 Bm F#aug Bm Gm6 A7 Cm6 D9

G B7 B+7 C F9 D9 D7 D9 F#7 G

mp

Bm7 B^bdim Am7 Am7 D7 D+7 G Gm7

mf

E F Am7 F B^b Gm7 C7 C9 E7 F

f

Am7 A^bdim A^bm6 Gm7 Gm7 C7 C+9 F

B^bmaj7 F B^b F

mp

Ask Your Dealer for

ROBBINS ALL-AMERICAN SERIES OF MODERN RHYTHM CHORUSES

10 Standard Hits Improvised
for GUITAR by **CARMEN MASTREN**

I'M IN THE MOOD FOR LOVE

Piano

Moderately

RPO
815

mf
C Em C D^{b9} D^{b7} G^{aug7} G^b D⁹ Dm⁷

A

mf
Dm⁷ G⁷ Em C Dm⁷ G⁷ G⁹
I'm In The Mood For Love Sim-ply be-cause you're

B⁷ C Em⁷ E^{b9} E^{b7} Dm⁷ G⁷
near me Fun-ny, but when you're near me I'm In The Mood For

Em⁷ C Dm⁷ G⁷ C Em⁷ C Dm⁷ G⁷ G⁹
Love Heav-en is in your eyes Bright as the stars we're

B⁷ C Em⁷ E^{b9} E^{b7} Dm⁷ G⁷ C
un-der Oh! Is it an-y won-der I'm In The Mood For Love?

Copyright 1935 Robbins Music Corporation, 799 Seventh Ave., New York, N. Y.

Copyright 1947 ROBBINS MUSIC CORPORATION, 799 Seventh Ave., New York, N. Y.

International Copyright Secured and Reserved

Made in U.S.A.

All rights reserved including public performance for profit

Any arrangement or adaptation of this composition without the consent of the owner is an infringement of copyright

I'M IN THE MOOD

Scored by
JOHNNY WARRINGTON

Piano 2

B

Why stop to think of whether this little dream might fade?

Chords: *Dm7 G9 G9b Em7 C Gm7 A7 Fm Gm7 G9 Em6 C*

We've put our hearts together now we are one, I'm not afraid!

Chords: *Am6 Am7 Bb9 Bb9 Em Bb Em7 Cm6 D7 Fm7 G9*

If there's a cloud above if it should rain we'll let it

Chords: *B7 C*

But for tonight, forget it! I'm In The Mood For Love

Chords: *Em7 Eb0 Ebm7 Dm7 G7 G9 C C0 Dm7 G7*

Love.

Chords: *f Fm7 Gm7 Fm7 Bb9* *Alto Solo* *Fm7 D9*

on "EVERY NIGHT AT EIGHT"

DOD FOR LOVE

(125)

Lyric and Melody by
JIMMY McHUGH
and **DOROTHY FIELDS**

Piano 3

C Brass

mf G B7 Bb7 C F9 D9 D7 D9 F#7 G

mf Bm7 Bb0 Am7 D7 D7 Bm7 G Am9 Ab9

mf G B7 Bb7 C F9 D9 D7 D9 F#7 G Bm7 Bb0

D

mf Am7 D7 D7 G Am7 D7 Bm7 G

Tenor Solo

Clarinet

mf Em6 F#7 F#7 Dm F#B Bm Gb A7

I'M IN THE MOOD FOR LOVE

Piano 4

8va

Brass

Cm^6 D^9 G $B^7 B^b7$ C F^9 D^9 $D^7 D^9$ $F\#^7 G$

Saxes

tutti

Bm B^b A^m7 A^m7 D^7 D^+7 G G^m7

HERE

F A^m7 F B^b G^m7 C^7 C^9 E^7 F

Alto Sop

A^m7 A^b $A^b C^6$ G^m7 G^m7 C^7 C^+9 F

Brass

Saxes

m^p B^b ma^j7 F B^b f F

I'M IN THE MOOD

Drums

Scored by

JOHNNY WARRINGTON

Moderately

RPO 815

A

mf Im In The Mood For Love Simply be-cause you're near me

Fun - ny, but when you're near me Im In The Mood For Love

Heaven is in your eyes Bright as the stars we're under

Oh! Is it an-y won-der Im In The Mood For Love?

B

Why stop to think of wheth-er This little dream might fade?

We've put our hearts to-geth-er Now we are one, I'm not a-fraid!

mf If there's a cloud a-bove If it should rain we'll let it

But for to-night, for-get it! Im In The Mood For Love.

Copyright 1935 Robbins Music Corporation, 799 Seventh Ave., New York, N. Y.

Copyright 1947 ROBBINS MUSIC CORPORATION, 799 Seventh Ave., New York, N. Y.

International Copyright Secured and Reserved

Made in U.S.A.

All rights reserved including public performance for profit

Any arrangement or adaptation of this composition without the consent of the owner is an infringement of copyright

ion "EVERY NIGHT AT EIGHT"

DOD FOR LOVE

Lyric and Melody by
JIMMY McHUGH
and **DOROTHY FIELDS**

Ask Your Dealer for

ROBBINS ALL-AMERICAN SERIES OF MODERN RHYTHM CHORUSES

10

Standard Hits Improvised
for XYLOPHONE by

RED NORVO